

MANUEL ESTATE

REAL ESTATE & CONSTRUCTION

MANUEL ESTATE

G. Martinuzzi 7, 52466 Novigrad

e-mail: info@manuel-estate.hr

web: manuel-estate.hr

info: +385 99 659 1550



Code :	11220
Location :	Poreč
Building size :	76.56 m ²
Garden size :	82 m ²
Distance from center :	1000 m
Distance from sea :	3000 m
Distance from airport :	65 km
Floor :	Ground floor
Number of floors :	1
Number of bedrooms :	2
Number of bathrooms :	1
Parking :	Yes
Storage :	Yes
Air conditioner :	Yes
Energy efficiency :	Not specified
Year of construction :	2024

Price : 230.000 €

Apartment on the ground floor (B2) with a total living area of 76.56 m², will consist of an entrance hall, storage room, two bedrooms, bathroom, kitchen + dining room + living room arranged according to the open-space principle; the living room will have glass walls, and access to the covered terrace and garden of 82 m². Heating/cooling with air conditioning. Anti-burglary and fire-resistant entrance doors. Equipped bathroom with sanitary facilities. It is sold unfurnished. Two parking spaces.

Two-room apartment located in a residential building with a total of eight apartments. It will be located in a quiet location, surrounded by nature, approximately 1 km from the center of Tar, about 7 km from Novigrad and Poreč, and about 3 km from the sea and the first beaches. All the necessary facilities such as shops, banks, post offices, schools, restaurants are located in the immediate vicinity. Due to its location, the apartment is perfect as a new home, a vacation spot or as a good opportunity and investment for a tourist rental.

Start of construction 01/2024, completion 12/2024.

For all other information, feel free to contact us.

Note: If the buyer, after viewing (physical access/personal visit) the property in question with the agency "Manuel Estate d.o.o." made the final decision to buy it and conclude the sale with the owner of the property, he is obliged to pay the agency a brokerage commission in the amount of 3% + VAT of the total

Parcela B	Area	Height	Surface Position
Parcela B (Zemljopisni)	28.21	1.5	136.76
Parcela B (Zemljopisni)	28.21	1.5	136.76
Parcela B (Zemljopisni)	28.21	1.5	136.76
Parcela B (Zemljopisni)	28.21	1.5	136.76

PARCELA A
730.85m²
MAX UGRADENOST 233.42m²
planirana izgradenost 220.50m²

Parcela A	Area	Height	Surface Position
Parcela A (Zemljopisni)	28.21	1.5	136.76
Parcela A (Zemljopisni)	28.21	1.5	136.76
Parcela A (Zemljopisni)	28.21	1.5	136.76
Parcela A (Zemljopisni)	28.21	1.5	136.76

PARCELA B
740.33m²
MAX UGRADENOST 220.08m²
planirana izgradenost 219.17m²

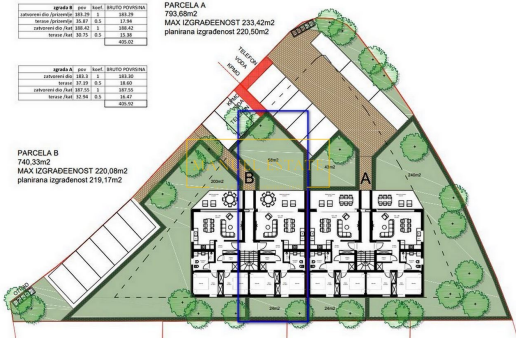

MANUEL ESTATE

REAL ESTATE & CONSTRUCTION

MANUEL ESTATE
G. Martinuzzi 7, 52466 Novigrad
e-mail: info@manuel-estate.hr
web: manuel-estate.hr
info: +385 99 659 1550

purchase price.