

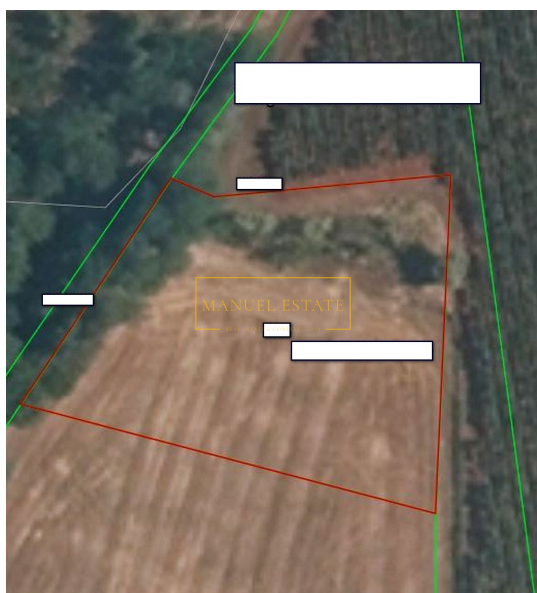

<b>Code :</b>	11216
<b>Location :</b>	Brtonigla
<b>Lot size :</b>	21361 m2
<b>Distance from center :</b>	2000 m
<b>Distance from sea :</b>	7000 m
<b>Distance from airport :</b>	70 km
<b>Energy efficiency :</b>	Not specified
<b>Year of construction :</b>	0000

**Price :** price on request €



We are bringing more agricultural land in the vicinity of Buje, Brtonigla and Lovrečica.

1. Plot of 3810 m2, meadow and arable land near Brtonigla - price: €30,480
2. Plot of 4190 m2, arable land near Lovrečica - price: €33,520
3. Plot of 3938 m2, vineyard near Lovrečica - price: €31,504
4. Plot of 3284 m2, arable land near Buje, price: €16,420
5. Plot of 2410 m2, arable land near Brtonigla - price: €19,280
6. Plot of 1867 m2, vineyard near Brtonigla - price: €14,936
7. Plot of 3205 m2, vineyard near Brtonigla - price: €25,640
8. Plot of 8420 m2, arable land near Brtonigla - price: €67,360
9. Plot of 3320 m2, pasture near Brtonigla - price: €26,560
10. Plot of 21361 m2, agricultural land - forest near Brtonigla - price: €170,888

For all other information, feel free to contact us.



Note: If the buyer, after viewing (physical access/personal visit) the property in question with the agency "Manuel Estate d.o.o." made the final decision to buy it and conclude the sale with the owner of the property, he is obliged to pay the agency commission in the amount of 3% + VAT of the total purchase price.

